

<b>1. Name of the Institution</b>	
Name of the Institution	: Vidyalankar Institute of Technology
Address of the Institution	: Vidyalankar Campus, Vidyalankar College Marg, Wadala (E)
City & Pin Code	: Mumbai - 400 037
State / UT	: Maharashtra
Telephone	: (022) 2416 11 26
Email	: <a href="mailto:principal@vit.edu.in">principal@vit.edu.in</a>

<b>2. Name and Address of the Trust</b>	
Name of the Organization running the institution	: Vidyalankar Dyanapeeth Trust
Address of the Trust	: 1 <sup>st</sup> floor ,Pearl Centre, Senapati Bapat Marg, Dadar (West) ,Mumbai 400027
Email	: <a href="mailto:vdt@vidyalankar.edu.in">vdt@vidyalankar.edu.in</a>
Phone No	: (022) 2416 11 26
Trustee	: <a href="https://vit.edu.in/vidyalankar-dnyanapeeth-trust/">https://vit.edu.in/vidyalankar-dnyanapeeth-trust/</a>

**3. Name and Address of Principal**

Name of Principal	:	Dr. Sunil Patekar
Telephone	:	022-24161126
Mobile	:	9820580658
Email	:	<a href="mailto:principal@vit.edu.in">principal@vit.edu.in</a>

**4. Name of the affiliating University**

University of Mumbai, Mumbai

**5. Governance**

Members of the Board and their brief background	:	As indicated in Table 1.
Members of Academic Advisory Body	:	Each department of the institute has an advisory a body as indicated in Table 2.
Frequency of meetings	:	Twice a year
Academic Advisory Body	:	Every department has Department advisory Board(DAB) comprising nominations from Industry and academia.
Frequency of meetings	:	Twice in every year.

Table 1: Governance

Name	Designation
Smt. Rashmi Deshpande	Chairperson
Shri. A. R. Chatorikar	Nominee,VDT
Shri. Milind Tadvalkar	Nominee,VDT
Dr. V. N. Gupchup	Nominee, VDT
Nominee, VDT	Nominee, VDT
Nominee, AICTE-Regional Officer(Ex-Officio)	Nominee, AICTE-Regional Officer(Ex-Officio)
Industrialist / Technologist / Educationist nominated by regional committee as Nominee of Council	Industrialist / Technologist / Educationist nominated by regional committee as Nominee of Council
Nominee of UoM	Nominee of UoM
Nominee of State Government - Director, DTE(Ex-officio)	Nominee of State Government -Director, DTE(Ex-officio)
Nominee, State Government	Nominee, State Government
Dr. Saurabh Mehta	Faculty Nominee
Prof. Varsha Bhosale	Faculty Nominee
Dr. S. A. Patekar	Principal & Member Secretary

Table 2. Members of Academic Advisory Body

Department	Advisory Board Members
Information Technology	<ul style="list-style-type: none"> <li>• Mr.Shreekant Siralkar - Principal Consultant, TCS</li> <li>• Mr.Moiz Hussain - Deputy Director, NIC, Department of IT and Electronics Govt.of India</li> <li>• Mr.Dnyaneshwar Kamble - Co-Founder, Ready2Innovate Worldwide</li> <li>• Dr.Sunil Bherud - Professor Department of Computer Engineering, VJTI</li> <li>• Mr.Sachin Teke – Founder, M-Indicator</li> <li>• Mr.Jaydeep Patel - Founder Osta Payment Platform</li> <li>• Dr.Girish Bhole</li> <li>• Dr.Sachin Bojewar</li> <li>• Prof.Ajitkumar Kachane</li> <li>• Prof.Deepali Vora</li> </ul>
Computer Engineering	<ul style="list-style-type: none"> <li>• Dr. Arun chavan</li> <li>• Mr. Sameer Ratolikar – Industry expert CISO, HDFC Bank</li> <li>• Mr. Avinash Pedgaonkar - Scientist-E, Technical Director, NIC India</li> <li>• Mr. Jayant Dani - Senior Consultant, TCS</li> <li>• Dr. Faruk Kazi - Professor, Dean (R&amp;D) ,VJTI</li> <li>• Mr. Daksh Pasbola - CEO, Cennest Technologies</li> <li>• Prof. Vipul Dalal</li> <li>• Prof. Rugved Deolekar</li> <li>• Prof. Sachin Deshpande</li> <li>• Dr. Murugan Gopal</li> <li>• Prof. Mandar Sohani</li> <li>• Prof. Dilip Motwani</li> <li>• Prof. Pankaj Vanwari</li> </ul>
Electronics and Telecommunication Engineering	<ul style="list-style-type: none"> <li>• Dr. R. D. Daruwala - Professor VJTI</li> <li>• Dr. Kushal Tuckley - Chairman, AVG System Limited</li> <li>• Mr. Deep Waghela - Relationship Manager, American Express</li> <li>• Mr. Omkar Desai - Software Engineer, TCS</li> <li>• Mr. Pratik Tanwar - TCS Equifax Relationship</li> <li>• Dr. S.S. Thakur</li> <li>• Dr. Saurabh Mehta</li> </ul>

## Mandatory Disclosure

	<ul style="list-style-type: none"> <li>• Prof Rama Rao</li> <li>• Prof Santosh Jagtap</li> <li>• Pof Ranjana Gite</li> <li>• Miss Shreya Ovalekar</li> </ul>
Electronics Engineering	<ul style="list-style-type: none"> <li>• Mr. Sandeep Darwhekar - CEO, Beta Computronics Pvt. Ltd.</li> <li>• Mr. Umesh Sathe - Business Head, Process Control and Automation, Siemens</li> <li>• Dr. Kushal Tukley - Chairman, AGV Systems</li> <li>• Mr. Kharvel Parakh - CEO, Techombay</li> </ul>
Biomedical Engineering	<ul style="list-style-type: none"> <li>• Dr. Pramod Ingale - Head of Biochemistry Department, L.T.M.G. Hospital</li> <li>• Mr. Mangesh Mhatre - Head of Bio-medical Department, AIIPMR</li> <li>• Mr. Uddipta Paul - Education Resource Executive, CEMAST</li> <li>• Dr. Jitendra Toravi</li> <li>• Dr. Gajanan Nagare</li> <li>• Prof. Geeta Narayanan</li> <li>• Prof. Neelam Punjabi</li> <li>• Prof. Arunkumar Ram</li> <li>• Prof. Harish Ojha</li> <li>• Prof Priyanka Shrivastava</li> <li>• Prof. Prachi Mujawar</li> </ul>

**Organogram**

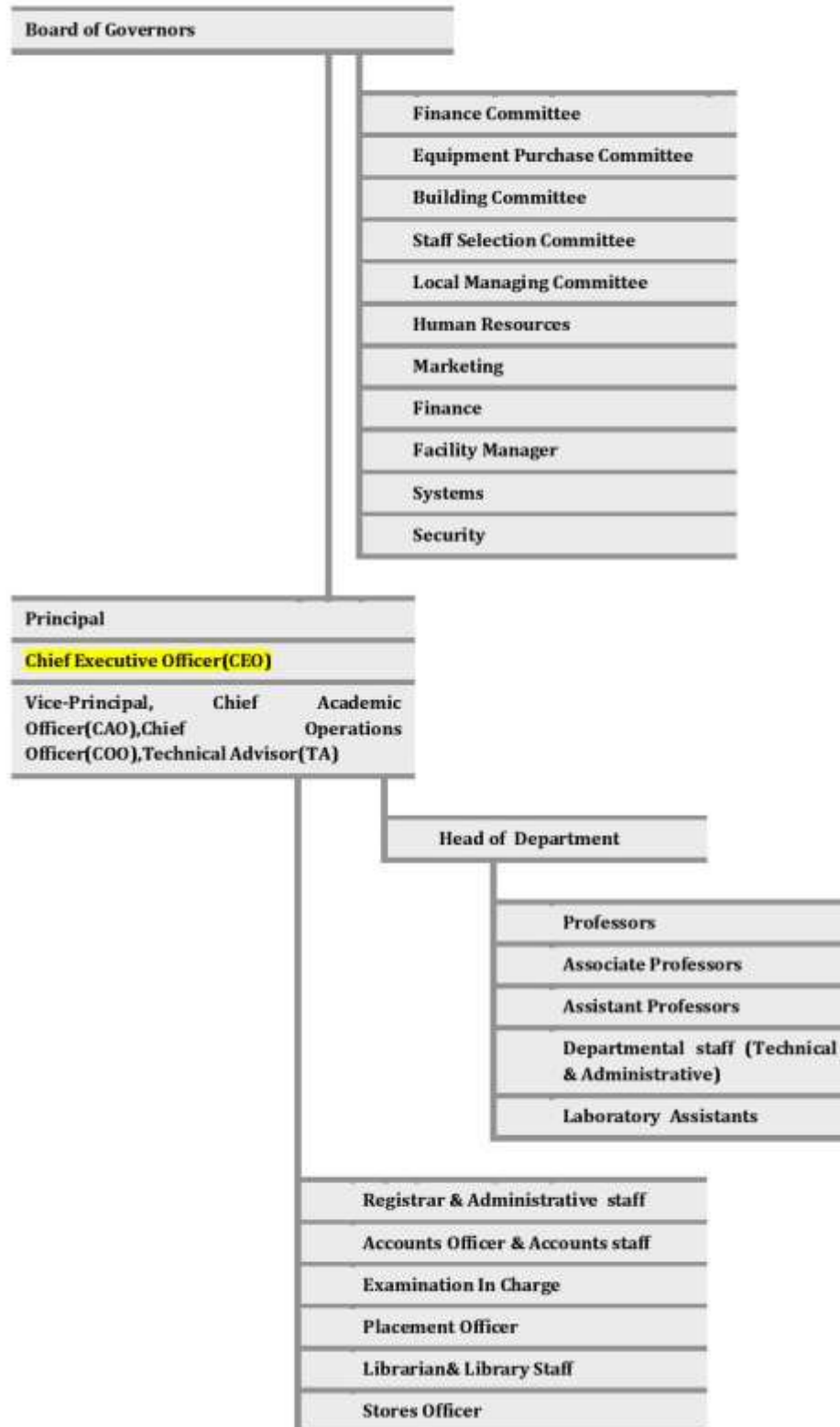

Nature and Extent of involvement of Faculty and students in academic affairs/improvements	The Institute has a strategic plan for development where the goals and action plans are stated and are aligned with the Institutes Vision and Mission. The plans are developed by the Steering Committee in consultation with IQAC and approved by the Governing Body.
Mechanism/ Norms and Procedure for democratic/ good Governance	The Principal is the academic & administrative head who monitors the overall functioning and has powers for academic, administrative, finance and institute's growth. For efficient functioning, the day to day administration is coordinated by Vice Principal (VP) , academic administration at institute level is coordinated by the Chief Academic Officer (CAO), Training & Placements, Committee activities are coordinated by Chief Operations Officer(COO). The institute has Technical Advisor (TA) who is also the director of Internal Quality Assurance Cell (IQAC). Academic Quality initiatives like academic audit processes and faculty performance appraisals are initiated and streamlined by the TA. VIT has decentralised its operations and has delegated authority at various levels to ensure good governance. There is a structured delegation of authority that encourages the academic leadership among the faculty within subject disciplines, peer groups through clusters and researchers through minor research proposals. Faculty are also empowered to decide academic/administrative/co-curricular/extra-curricular activities. Such decentralisation strengthens administrative skills with professional responsibility and accountability that ensures broader participation in decision-making process.
Student feedback mechanism on Institutional Governance/faculty performance	In every semester students feedback is taken twice for every course and faculty associated with their class/ course. This feedback is analyzed and discussed with concerned faculty by of Head of the Department.
Grievance redressal mechanism for faculty , staff and students	As per the Statutory requirement the Institute has duly constituted Grievance redressal committee. Every student is assigned a mentor where students can put forward their grievances (if any) , they can also discuss the same with respective Head of the department. For submitting grievance, there is a provision to give the details on the institute's website which is then resolved by the Grievance redressal committee.

## Mandatory Disclosure

Establishment of Anti-Ragging Committee	: As per the Statutory requirement the Institute has duly constituted Anti-Ragging Committee with Anti ragging Squad.
Establishment of Online Grievance Redressal Mechanism	: The online mechanism is set and to submit a grievance online by stakeholders. <a href="#">click here.</a>
Establishment of Grievance Redressal Committee in the Institution and Appointment of OMBUDSMAN by the University	: The Statutory Committee Grievance Redressal Committee (GRC) is formed as per Clause 1 of section 23 of the AICTE Act, 1987 (52 of 1987) AICTE. For further details <a href="#">click here.</a>
Establishment of Internal Complaint Committee (ICC)	: As per the directive received from the Government of Maharashtra State, the institute has duly constituted the Mahila Takrar Nivaran Samiti / Internal Complaint Committee (ICC) on 20 January 2014 to look into the grievances related to female Students/ Staff in the institute. For further details <a href="#">click here.</a>
Establishment of Committee for SC/ ST	: SC/ST cell has been constituted by the institution to resolve all the matters related to the SC/ST students and staff. For further details <a href="#">click here.</a>
Internal Quality Assurance Cell	: Internal Quality Assurance Cell (IQAC) is established by the Institute for continuous improvement of quality and achieving academic excellence. IQAC has initiated several quality reforms to improve teaching-learning processes, brand building and adopting ICT enabled environment for smooth functioning of academic processes. For further details <a href="#">click here.</a>



<b>6. Programmes</b>	
Name of Programmes approved by AICTE	: Information Technology(UG) Computer Engineering(UG) Electronics Engineering(UG) Electronics and Telecommunication Engineering(UG) Biomedical Engineering(UG) Information Technology(PG) Computer Engineering(PG) Electronics and Telecommunication Engineering(PG) Master of Management Studies(PG)
Name of Programmes Accredited by AICTE	: Electronics Engineering(UG) Electronics and Telecommunication Engineering(UG) Biomedical Engineering(UG)
Status of accreditation of the courses	: <ul style="list-style-type: none"> <li>The Institute is accredited by NAAC with A+ Grade(3.41 CGPA) w.e.f March 2017 till March 2022.</li> <li>The NBA has accredited three of the UG Programmes namely Electronics Engineering, Electronics &amp; Telecommunication Engineering and Biomedical Engineering w.e.f July 2016 till June 2021. <ul style="list-style-type: none"> <li>Total number of Courses : 9</li> <li>No. of Courses for which applied for Accreditation : NIL</li> <li>Status of Accreditation – Preliminary/ Applied for SAR and results awaited/ Applied for SAR : NIL</li> </ul> </li> </ul>
Name	: <b>Information Technology</b>
Number of seats	: UG:120 PG:18
Duration	: UG:4 years PG:2 years
Cut off marks/rank of admission during the last three years	: <a href="#">2018-2019</a> <a href="#">2017-2018</a> <a href="#">2016-2017</a>
Fee	: Visit link <a href="http://103.249.98.118/~sspnsamiti/prp/ssi_prp_18/outer.php?q=fee_search_report">http://103.249.98.118/~sspnsamiti/prp/ssi_prp_18/outer.php?q=fee_search_report</a>

Placement Facilities:	:	Institute has a full-fledged Training and placement cell with Prof. D.N. Krishna as in charge
Campus placement in last three years with maximum salary.	:	The Placement cell consists of faculty members, who work towards providing soft skill and technical training, internships and final placements. Institute has a dedicated team which works throughout the year to provide better placement to all the students in their area of interest. The maximum salary for A.Y. 2018 – 2019 is Rs.37.5 Lakh.
Name and duration of programme(s) having Twinning and Collaboration with Foreign University(s) and being run in the same Campus along with status of their AICTE approval. If there is Foreign Collaboration, give the following details: Details of the Foreign University	:	The Programme does not have Twinning and Collaboration with Foreign University(s).
Name	:	<b>Computer Engineering</b>
Number of seats	:	UG:120 PG:18
Duration	:	UG:4 years PG:2 years
Cut off marks/rank of admission during the last three years	:	<a href="#">2018-2019</a> <a href="#">2017-2018</a> <a href="#">2016-2017</a>
Fee	:	Visit link <a href="http://103.249.98.118/~sspnsamiti/prp/ssi_prp_18/outer.php?q=fee_search_report">http://103.249.98.118/~sspnsamiti/prp/ssi_prp_18/outer.php?q=fee_search_report</a>
Placement Facilities	:	Institute has a full-fledged Training and placement cell with Prof. D.N. Krishna as in charge
Campus placement in last three years with salary	:	The Placement cell consists of faculty members, who work towards providing soft skill and technical training, internships and final placements. Institute has a dedicated team which works throughout the year to provide better placement to all the students in their area of interest.

		The maximum salary for A.Y. 2018 – 2019 is Rs.10 Lakh.
Name and duration of programme(s) having Twinning and Collaboration with Foreign University(s) and being run in the same Campus along with status of their AICTE approval. If there is Foreign Collaboration, give the following details: Details of the Foreign University	:	The Programme does not have Twinning and Collaboration with Foreign University(s).
Name	:	<b>Electronics Engineering</b>
Number of seats	:	UG:120
Duration	:	UG:4 years
Cut off marks/rank of admission during the last three years	:	<a href="#">2018-2019</a> <a href="#">2017-2018</a> <a href="#">2016-2017</a>
Fee	:	Visit link <a href="http://103.249.98.118/~sspnsamiti/prp/ssi_prp_18/outer.php?q=fee_search_report">http://103.249.98.118/~sspnsamiti/prp/ssi_prp_18/outer.php?q=fee_search_report</a>
Placement Facilities	:	Institute has a full-fledged Training and placement cell with Prof. D.N. Krishna as in charge
Campus placement in last three years with maximum salary	:	The Placement cell consists of faculty members, who work towards providing soft skill and technical training, internships and final placements. Institute has a dedicated team which works throughout the year to provide better placement to all the students in their area of interest. The maximum salary for A.Y. 2018 – 2019 is Rs.12.2 Lakh.
Name and duration of programme(s) having Twinning and Collaboration with Foreign University(s) and being run in the same Campus along with status of their AICTE approval. If there	:	The Programme does not have Twinning and Collaboration with Foreign University(s).

is Foreign Collaboration, give the following details: Details of the Foreign University	
Name	: <b>Electronics and Telecommunication Engineering</b>
Number of seats	: UG:120 PG:18
Duration	: UG:4 years PG:2 years
Cut off marks/rank of admission during the last three years	: <a href="#">2018-2019</a> <a href="#">2017-2018</a> <a href="#">2016-2017</a>
Fee	: Visit link <a href="http://103.249.98.118/~sspnsamiti/prp/ssi_prp_18/outer.php?q=fee_search_report">http://103.249.98.118/~sspnsamiti/prp/ssi_prp_18/outer.php?q=fee_search_report</a>
Placement Facilities	: Institute has a full-fledged Training and placement cell with Prof. D.N. Krishna as in charge
Campus placement in last three years with maximum salary	: The Placement cell consists of faculty members, who work towards providing soft skill and technical training, internships and final placements. Institute has a dedicated team which works throughout the year to provide better placement to all the students in their area of interest. The maximum salary for A.Y. 2018 – 2019 is Rs.10.2 Lakh.
Name	: <b>Biomedical Engineering</b>
Number of seats	: UG:60
Duration	: UG:4 years
Cut off marks/rank of admission during the last three years	: <a href="#">2018-2019</a> <a href="#">2017-2018</a> <a href="#">2016-2017</a>
Fee	: Visit link <a href="http://103.249.98.118/~sspnsamiti/prp/ssi_prp_18/outer.php?q=fee_search_report">http://103.249.98.118/~sspnsamiti/prp/ssi_prp_18/outer.php?q=fee_search_report</a>
Placement Facilities	: Institute has a full-fledged Training and placement cell with Prof. D.N. Krishna as in charge

Campus placement in last three years with maximum salary	:	The Placement cell consists of faculty members, who work towards providing soft skill and technical training, internships and final placements. Institute has a dedicated team which works throughout the year to provide better placement to all the students in their area of interest. The maximum salary for A.Y. 2018 – 2019 is Rs.10.2 Lakh.
Name and duration of programme(s) having Twinning and Collaboration with Foreign University(s) and being run in the same Campus along with status of their AICTE approval. If there is Foreign Collaboration, give the following details: Details of the Foreign University	:	The Programme does not have Twinning and Collaboration with Foreign University(s).
Name	:	<b>Master of Management Studies</b>
Number of seats	:	120
Duration	:	2 Years
Cut off marks/rank of admission during the last three years	:	<a href="#">2018-2019</a> <a href="#">2017-2018</a> <a href="#">2016-2017</a>
Fee	:	Visit link <a href="http://103.249.98.118/~sspnsamiti/prp/ssi_prp_18/outer.php?q=fee_search_report">http://103.249.98.118/~sspnsamiti/prp/ssi_prp_18/outer.php?q=fee_search_report</a>
Placement Facilities	:	Institute has a full-fledged Training and placement cell with Prof. D.N. Krishna as in charge
Campus placement in last three years with maximum salary	:	The Placement cell consists of faculty members, who work towards providing soft skill and technical training, internships and final placements. Institute has a dedicated team which works throughout the year to provide better placement to all the students in their area of interest. The maximum salary for A.Y. 2018 – 2019 is Rs.6.75 Lakh.

**7. Faculty**

Branch wise list Faculty members and Permanent Faculty	:	<a href="#">Information Technology</a> <a href="#">Computer Engineering</a> <a href="#">Electronics and Telecommunication Engineering</a> <a href="#">Electronics Engineering</a> <a href="#">Biomedical Engineering</a> <a href="#">First Year of Engineering</a> <a href="#">Master of Management Studies</a>		
Adjunct Faculty	:	--		
Permanent Faculty: Student Ratio	:	18.98		
Number of Faculty employed and left during the last three years	:	<b>Year</b>	<b>Joined</b>	<b>Left</b>
		2016 - 2017	35	20
		2017 - 2018	15	25
		2018 - 2019	19	19

### 8. Profile of Faculty / Principal

Profile of Faculty	:	<a href="#">Information Technology</a> <a href="#">Computer Engineering</a> <a href="#">Electronics and Telecommunication Engineering</a> <a href="#">Electronics Engineering</a> <a href="#">Biomedical Engineering</a> <a href="#">First Year of Engineering</a> <a href="#">Master of Management Studies</a>		
--------------------	---	---	--	--

### 9. Fee

Details of fee, as approved by State Fee Committee, for the Institution	:	UG (B.E): Rs.137000 PG (M.E.): Rs.55000 PG(M.M.S.): Rs.140000
Time schedule for payment of fee for the entire programme	:	July to September
No. of Fee waivers granted with amount and name of students	:	TFWS: 100 PMSSS/CSAB : 7
Number of scholarship offered by the Institution, duration and amount	:	As per Government of Maharashtra norms
Criteria for fee waivers/scholarship	:	1. Social welfare department offers scholarship / free ship for OBC,SBC,VJNT (Income less than Rs.8.00 Lakhs),SC,ST (No income limit) category students

	2. Eligibility Income > Rs. 2.5 lakhs to <= Rs. 8 Lakhs with 60% minimum marks for EBC. 3. Minority Scholarship - Income less than Rs.8.00 Lakhs
Estimated cost of Boarding and Lodging in Hostels	: NA

**10. Admission**

Number of seats sanctioned with the year of approval :	<table border="1"> <thead> <tr> <th rowspan="2">Year of Approval</th> <th colspan="5">UG</th> </tr> <tr> <th>INFT</th> <th>CMPN</th> <th>ETRX</th> <th>EXTC</th> <th>BIOM</th> </tr> </thead> <tbody> <tr> <td>1999</td> <td>60</td> <td>60</td> <td>60</td> <td>-</td> <td>-</td> </tr> <tr> <td>2006</td> <td>-</td> <td>-</td> <td>-</td> <td>60</td> <td>60</td> </tr> <tr> <td>2010</td> <td>60 (DSY)</td> <td>60+60 (DSY)</td> <td>-</td> <td>60 (DSY)</td> <td>-</td> </tr> <tr> <td>2012</td> <td>-</td> <td>-</td> <td>-</td> <td>60</td> <td>-</td> </tr> <tr> <td>2013</td> <td>60</td> <td>-</td> <td>60+60 (DSY)</td> <td>-</td> <td>-</td> </tr> </tbody> </table>	Year of Approval	UG					INFT	CMPN	ETRX	EXTC	BIOM	1999	60	60	60	-	-	2006	-	-	-	60	60	2010	60 (DSY)	60+60 (DSY)	-	60 (DSY)	-	2012	-	-	-	60	-	2013	60	-	60+60 (DSY)	-	-
	Year of Approval		UG																																							
INFT		CMPN	ETRX	EXTC	BIOM																																					
1999	60	60	60	-	-																																					
2006	-	-	-	60	60																																					
2010	60 (DSY)	60+60 (DSY)	-	60 (DSY)	-																																					
2012	-	-	-	60	-																																					
2013	60	-	60+60 (DSY)	-	-																																					
<table border="1"> <thead> <tr> <th rowspan="2">Year of Approval</th> <th colspan="4">PG</th> </tr> <tr> <th>MMS</th> <th>INFT</th> <th>CMPN</th> <th>EXTC</th> </tr> </thead> <tbody> <tr> <td>2007</td> <td>60</td> <td>-</td> <td>-</td> <td>-</td> </tr> <tr> <td>2008</td> <td>-</td> <td>-</td> <td>18</td> <td>-</td> </tr> <tr> <td>2010</td> <td>-</td> <td>18</td> <td>-</td> <td>18</td> </tr> <tr> <td>2011</td> <td>60</td> <td>-</td> <td>-</td> <td>-</td> </tr> </tbody> </table>	Year of Approval	PG				MMS	INFT	CMPN	EXTC	2007	60	-	-	-	2008	-	-	18	-	2010	-	18	-	18	2011	60	-	-	-													
Year of Approval		PG																																								
	MMS	INFT	CMPN	EXTC																																						
2007	60	-	-	-																																						
2008	-	-	18	-																																						
2010	-	18	-	18																																						
2011	60	-	-	-																																						
All UG, PG courses are Approved by AICTE, New Delhi and affiliated to University of Mumbai																																										
Number of Students admitted under various categories each year in the last three years :	<table border="1"> <thead> <tr> <th>Year</th> <th>Open</th> <th>OBC</th> <th>SC</th> <th>ST</th> <th>VJ</th> <th>NT1</th> <th>NT2</th> <th>NT3</th> <th>SBC</th> </tr> </thead> <tbody> <tr> <td>2018-19</td> <td>342</td> <td>79</td> <td>51</td> <td>7</td> <td>7</td> <td>10</td> <td>13</td> <td>10</td> <td>10</td> </tr> <tr> <td>2017-18</td> <td>341</td> <td>58</td> <td>45</td> <td>10</td> <td>10</td> <td>8</td> <td>14</td> <td>5</td> <td>13</td> </tr> <tr> <td>2016-17</td> <td>324</td> <td>85</td> <td>41</td> <td>9</td> <td>6</td> <td>4</td> <td>7</td> <td>10</td> <td>14</td> </tr> </tbody> </table>	Year	Open	OBC	SC	ST	VJ	NT1	NT2	NT3	SBC	2018-19	342	79	51	7	7	10	13	10	10	2017-18	341	58	45	10	10	8	14	5	13	2016-17	324	85	41	9	6	4	7	10	14	
Year	Open	OBC	SC	ST	VJ	NT1	NT2	NT3	SBC																																	
2018-19	342	79	51	7	7	10	13	10	10																																	
2017-18	341	58	45	10	10	8	14	5	13																																	
2016-17	324	85	41	9	6	4	7	10	14																																	
Number of applications received during last two years for admission under Management Quota and number admitted :	Applications received: 498 Students admitted : 238																																									

<b>11. Admission Procedure</b>	
Mention the admission test being followed, name and address of the Test Agency and its URL (website)	<p>Admissions are done on as per the guidelines by Government of Maharashtra and in A.Y. 2018-19 the admissions are done on basic of CET and JEE Mains for UG(B.E.) MHCET - <a href="https://mhtcet2019.mahaonline.gov.in">https://mhtcet2019.mahaonline.gov.in</a> : JEE - <a href="https://jeemain.nic.in/webinfo/Public/Home.aspx">https://jeemain.nic.in/webinfo/Public/Home.aspx</a></p> <p>Admissions are done on the basic of GATE for PG(M.E.) &amp; other valid entrance exams Admissions are done on the basic of MAH-CET for PG (M.M.S.) and other valid entrance exams</p>
Number of seats allotted to different Test Qualified candidate separately (AIEEE/ CET (State conducted test/ University tests/ CMAT/ GPAT)/ Association conducted test)	<p>UG: MHCET - 442 JEE - 48 : PG (ME): GATE - 44 PG(MMS): MAH-CET - 120</p>
<b>Calendar for admission against Management/vacant seats: (A.Y. 2018-2019)</b>	
Last date of request for applications	: 04/07/2018
Last date of submission of applications	: 04/07/2018
Dates for announcing final results	: 05/07/2018
Release of admission list (main list and waiting list shall be announced on the same day)	: 06/07/2018
Date for acceptance by the candidate (time given shall in no case be less than 15 days)	: 11/07/2018
Last date for closing of admission	: 11/07/2018
Starting of the Academic session	: 01/08/2018



The waiting list shall be activated only on the expiry of date of main list	:	--
The policy of refund of the fee, in case of withdrawal, shall be clearly notified	:	Refund rules as per the information brochure published on government admission portal are clearly notified.
Date for acceptance by the candidate (time given shall in no case be less than 15 days)	:	11/07/2018

## 12. Criteria and Weightages for Admission

Describe each criterion with its respective weightages i.e. Admission Test, marks in qualifying examination etc.	:	As per the information brochure published on government <a href="#">admission portal</a> .
Mention the minimum level of acceptance, if any	:	As per eligibility rules published
Mention the cut-off levels of percentage and percentile score of the candidates in the admission test for the last three years	:	<a href="#">2018-2019</a> <a href="#">2017-2018</a> <a href="#">2016-2017</a>
Display marks scored in Test etc. and in aggregate for all candidates who were admitted	:	-

## 13. List of Applicants

List of candidate whose applications have been received along with percentile/percentage score for each of the qualifying examination in separate	:	UG: <a href="#">General Merit list</a> PG (ME) : <a href="#">General Merit List</a> PG (MMS) : <a href="#">General Merit List</a>
---	---	--

categories for open seats. List of candidate who have applied along with percentage and percentile score for Management quota seats	
--	--

<b>14. Results of Admission Under Management seats/Vacant seats</b>	
Composition of selection team for admission under Management Quota with the brief profile of members (This information be made available in the public domain after the admission process is over)	UG(B.E): Mr. Pravin Garge(Assistant Professor, FE) Mr. Vipul Dalal(Associate Professor , CMPN) : PG(M.E): Dr. Sachin Bojewar(Professor, CMPN) PG(M.M.S): Mr. Jay Bhatt (Assistant Professor, MMS) Ms. Trupti Naik (Assistant Professor, MMS)
Score of the individual candidate admitted arranged in order or merit	UG: <a href="#">General Merit list</a> PG (ME): : <a href="#">General Merit List</a> PG (MMS) : <a href="#">General Merit List</a>
List of candidate who have been offered admission	UG: <a href="#">General Merit list</a> PG (ME): : <a href="#">General Merit List</a> PG (MMS) : <a href="#">General Merit List</a>
Waiting list of the candidate in order of merit to be operative from the last date of joining of the first list candidate	: -

List of the candidate who joined within the date, vacancy position in each category before operation of waiting list	:	UG: <a href="#">Institute Level and ACAP Merit List</a> PG ME: <a href="#">Institute Level Merit List</a> PG MMS: <a href="#">Institute Level Merit List</a>
--	---	---

<b>15. Information of Infrastructure and Other Resources Available</b>		
Number of Class Rooms and size of each	:	<a href="https://vit.edu.in/infrastructure/">https://vit.edu.in/infrastructure/</a>
Number of Tutorial rooms and size of each	:	
Number of Laboratories and size of each	:	
Number of Drawing Halls with capacity of each	:	
Number of Computer Centres with capacity of each	:	
Central Examination Facility, Number of rooms and capacity of each	:	
Barrier Free Built Environment for disabled and elderly persons	:	<ul style="list-style-type: none"> <li>• Stair climber</li> <li>• Designated Parking space</li> <li>• Restroom</li> </ul> <a href="https://vit.edu.in/amenities-2/">https://vit.edu.in/amenities-2/</a>
Occupancy Certificate	:	Yes
Fire and Safety Certificate	:	Yes
Hostel Facilities	:	NA
<b>Library</b>		
Number of Library books/ Titles/ Journals available (program-wise)	:	<a href="https://vit.edu.in/library/">https://vit.edu.in/library/</a>
List of online National/ International Journals subscribed	:	
E- Library facilities	:	Available Membership of National Digital Library (NDL)
<b>Laboratory and Workshop</b>		

List of Major Equipment/Facilities in each Laboratory/ Workshop	:	<a href="#">Lab Equipment Details</a>
List of Experimental Setup in each Laboratory/ Workshop	:	<a href="#">Lab Experiment Details</a>
<b>Computing Facilities</b>		
Internet Bandwidth	:	200 MBPS
Number and configuration of System	:	<a href="#">Lab Details</a>
Total number of system connected by LAN	:	675
Total number of system connected by WAN	:	675
Major software packages available	:	As per the requirement of the syllabus
Special purpose facilities available	:	Virtualized computing environment using open source software has been created for sharing resources. Four high end machines have been clustered with PROXMOX virtual engine. This cluster is used for sharing resources that can be used for IAAS.
<b>Innovation Cell</b>	:	VIT has an Innovation Lounge which is a designated area wherein creative student projects are displayed to motivate other students. Photographs of renowned innovators are also displayed to create an encouraging ambience.
<b>Social Media Cell</b>	:	VIT has Corporate Communication cell driven by the faculty members who looks after and handles communication over various social media platforms. The social media links: <a href="#">Facebook</a> <a href="#">Twitter</a> <a href="#">Instagram</a> <a href="#">YouTube</a>
<b>Compliance of the National Academic Depository (NAD), applicable to PGCM/ PGDM Institutions and University Departments</b>	:	-
<b>List of facilities available</b>		

Games and Sports Facilities	:	To inculcate the love of sports and to cater to the needs of sports enthusiasts on the campus, the Institute has well-maintained sports facilities.
Extra-Curricular Activities	:	<ul style="list-style-type: none"> <li>To boost this intelligent creative spark in young minds, Vidyalankar, under the banner Alilā, introduces creative spaces/blocks.</li> <li>“Friday Paathshala” is an event to look forward to with great anticipation on Fridays between 4.45 pm to 6.30 pm. It gives students a reinvigorating break from academics and puts them in an entertaining mood. Dance, movie screenings, skit, rock shows, workshops and many more entertaining events give them an opportunity to enjoy fun-filled events on campus. In 2009 Friday Paathshala bagged the Silver ‘WOW’ Entertainment Award.</li> <li>TEDxVIT believe that the definition of success varies from person to person and that there is no common parameter by which we can compare the journey and hard work of one man to another.</li> <li>VERVE the Annual Festival is organised which consists of technical, literary, sports and cultural activities.</li> </ul>
Soft Skill Development Facilities	:	Language Laboratory ; <a href="#">VSpeak</a>
<b>Teaching Learning Process</b>		
Curriculum and syllabus for each of the programmes as approved by the University	:	<a href="#">First Year Engineering</a> <a href="#">Information Technology</a> <a href="#">Computer Engineering</a> <a href="#">Electronics and Telecommunication</a> <a href="#">Electronics Engineering</a> <a href="#">Biomedical Engineering</a>
Academic Calendar of the University	:	<a href="#">Academic Calendar</a>
Academic Time Table with the name of the Faculty members handling the Course	:	<a href="#">Information Technology</a> <a href="#">Computer Engineering</a> <a href="#">Electronics and Telecommunication</a> <a href="#">Electronics Engineering</a> <a href="#">Biomedical Engineering</a> <a href="#">First Year of Engineering</a> <a href="#">Master of Management Studies</a>
Teaching Load of each Faculty	:	As per designation and expertise.

Internal Continuous Evaluation System in place	:	Internal Assessment – Twice in a semester Practical / Tutorial evaluation – Weekly Assignments - Monthly
Student’s assessment of Faculty, System in place	:	In every semester students’ feedback is taken twice for every course and faculty associated with their class/ course. This feedback is analyzed and discussed with concerned faculty in the presence of Head of the Department and Principal.
<b>For each Post Graduate Courses give the following:</b>		
Title of the Course	:	M.E. Information Technology M.E. Computer Engineering M.E. Electronics and Telecommunication Engineering Master of Management Studies
Curricula and Syllabi	:	<a href="#">Information Technology</a> <a href="#">Computer Engineering</a> <a href="#">Electronics and Telecommunication</a> Master of Management Studies – <a href="#">Sem 1 And 2</a> <a href="#">Sem 3 And 4</a>
Laboratory facilities exclusive to the Post Graduate Course	:	Computer and Information Technology - CC02 Electronics and Telecommunication – M 510
<b>Special Purpose</b>	:	
Software, all design tools in case	:	-
Academic Calendar and frame work	:	<a href="#">Academic Calendar</a>

**16. Enrolment of students in the last 3 years**

PG Course	2018-19	2017-18	2016-17
Information Technology	8	6	18
Computer Engineering	18	5	18
Electronics And Telecommunication	18	11	18
Master of Management Studies	120	120	116

**17. List of Research Projects/ Consultancy Works**

Number of Projects carried out, funding agency, Grant received	:	<ul style="list-style-type: none"> <li>Chakali Maker - Funding agency- Icon Infotech Ltd., Mumbai</li> <li>vAssistance - Funding agency- Lakshmi Polyplast Industries</li> <li>IoT vBicycle - Funding agency- Vanmat Technologies Pvt. Ltd.</li> </ul>																			
Publications (if any) out of research in last three years out of masters projects	:	<table border="1"> <thead> <tr> <th rowspan="2">Year</th> <th colspan="3">No of PG students' Publications</th> </tr> <tr> <th>INFT</th> <th>CMPN</th> <th>EXTC</th> </tr> </thead> <tbody> <tr> <td>2018-19</td> <td>17</td> <td>3</td> <td>7</td> </tr> <tr> <td>2017-18</td> <td>18</td> <td>10</td> <td>10</td> </tr> <tr> <td>2016-17</td> <td>25</td> <td>5</td> <td>10</td> </tr> </tbody> </table>	Year	No of PG students' Publications			INFT	CMPN	EXTC	2018-19	17	3	7	2017-18	18	10	10	2016-17	25	5	10
		Year		No of PG students' Publications																	
			INFT	CMPN	EXTC																
		2018-19	17	3	7																
2017-18	18	10	10																		
2016-17	25	5	10																		
Industry Linkage	:	--																			
MoUs with Industries (minimum 3)	:	<ul style="list-style-type: none"> <li>BOTSRule PVT LTD</li> <li>EDUVANCE (IBM Edtech Partner)</li> <li>MoU with MICROCHIP Training Partner (EDUVANCE)</li> <li>Question PRO INC.</li> </ul>																			

**18. LoA and subsequent EoA till the current Academic Year**

[Click Here for LoA and EoA](#)

**19. Accounted audited statement for the last three years**

[Click Here for Accounts Audited Statement](#)

**20. Best Practices adopted, if any**

Vidyalankar, over a period of 19 years, has developed some best practices which added to the quality improvement in terms of teaching and learning at the Institute. VIT's best practices are the educational strategies, activities and approaches undertaken to ensure that each student gets maximum benefit from the educational experience at the Institute. The Institute has many prevalent best practices such as:

- Academic Preview and Academic Review
- Academic planning and preparation is meticulously monitored (Academic Preview) and its efficacy is checked and quantified in a well-defined process (Academic Review).
- V Provisions (ICT enabled provisions) which is a digitization of many of the academic and administrative activities for empowering our staff and students with the active use of technology on the campus.
- Tantravihar: Annual Project Exhibition and Competition
- Cluster Mentor Meetings (Institute Mentor, External Academic Mentor and Industry Mentor) wherein related courses from across various programs are grouped under small 'clusters'. A Cluster Mentor is assigned to each Cluster who undertakes many responsibilities such as analysis of course content, gap mitigation, checking paper solutions and interfacing with External Academic Mentors and Industry Mentors to guide Cluster members for enriching the teaching-learning process. This system facilitates effective monitoring of academic progress in an environment of teamwork and bonding.
- Monday Research and Development Sessions wherein the faculty members disseminate talks to their colleagues on varied areas like book reviews, technical presentations, paper presentations etc.
- Robust Beyond Syllabus Activities like pop quiz, open book tests, seminars, coding competitions etc are held for the students.